



PASSOVER MENU

Friday, April 19 - First Seder

Saturday, April 20 - Second Seder

Pre-Orders Available For Pick-Up Starting Wednesday, April 17

Closed Sunday, April 21

Fax this form to (630) 245-7596 or order online at schmaltzdeli.com

Please, no pick ups between 11:30 a.m. and 1:30 p.m.

Schmaltz Delicatessen
will donate
5% of your Passover
order to the
temple of your choice.

Complete Seder
plate garnishment
FREE UPON REQUEST
with every dinner order.

Quantities are limited.
We reserve
the right to substitute
similar items.

Many other desserts
and Passover items
will be available in the store
when you pick up your order.

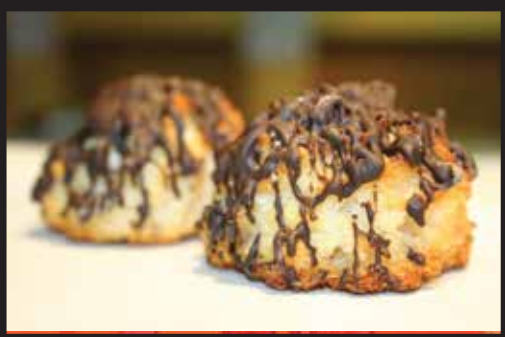

Ship to friends and family nationwide
www.schmaltzonline.com



Schmaltz Deli • 1512 N. Naper Blvd. #152
630.245.7595 • schmaltzdeli.com

Mon-Wed, 7am - 4pm, Thur & Fri, 7am - 7pm, Sat & Sun 7am - 3 pm

Pick-Up Day _____ Date _____

No pick ups between 11:30 am – 1:30 p.m.

Order # _____

For Deli Use Only

Name _____

E-mail _____

Phone (_____) _____

Temple Affiliation _____

Starters

____ Schmaltz Homemade **Jumbo** Gefilte Fish \$4.49
served in broth with vegetables and
fresh horseradish (each)
(Available 4/15 - 4/19, while supplies last)

Bubbe's Finest Chicken Soup

____ Gallon, includes 8 matzo balls \$20.99

____ Half gallon, 4 matzo balls \$11.79

____ Quart, 2 matzo balls \$7.99

____ Extra Matzo Balls (each) \$0.99

____ Chicken Chopped Liver (1 pound) \$8.49

____ Beef Chopped Liver (1 pound) \$8.49

____ Charoses, no nuts, Bubbe's recipe (pint) \$7.99

____ Fresh Ground Prepared Horseradish \$4.99
per half pint

____ Seder Plate Garnishment Free/ \$6.49
(One Free with **Dinner** Order)

Dinners

____ Famous Roast Brisket per pound \$15.49

____ Rosemary Herb Chicken
(3.25 lb. average, 8 pc.) \$11.99

All meats served sliced or cut up, in natural gravy,
ready to heat and serve.

Special Instructions or Additional Items:

Side Dishes

____ Potato & Herb Kugel (serves up to 15) \$15.99

____ Half Dozen Latkes (Potato Pancakes) \$9.55

____ One Dozen Latkes \$18.95

____ Applesauce (half pint) \$2.49

____ Sour Cream (non-dairy) (half pint) \$2.49

____ Kishke, each log (approx. 1.25 pound) \$8.49

____ Sweet & Sour Meatballs (1 lb. 1/2 oz. each) \$7.49

____ Brussels Sprouts w/ Carmelized Onions \$6.99

____ Honey Dill Glazed Baby Carrots \$6.99

____ Carrot & Potato Tzimmes (quart) \$7.99

Desserts

Available while they last! Order early!!!
Many other desserts will be available in the store
when you pick up your order.

____ Leonard's Macaroons, asst. (1 pound) \$13.99

____ Mini Cookies, assorted (1 pound) \$11.69

____ Mandel Bread, assorted (1 pound) \$10.69

____ Chocolate Cashew Matzo Brittle \$5.99

____ Bubbe's Homemade Honey Cake \$9.99

____ Banana Chocolate Chip Cake \$9.99

____ Howard's Chocolate Brownies pan \$12.29

Order online at:
schmaltzdeli.com

Please fax this order to (630) 245-7596
or drop it off at the store.

While our menu items are Kosher-style,
they are not Kosher.

Order # _____
For Deli Use Only